

ELEVATION E-01

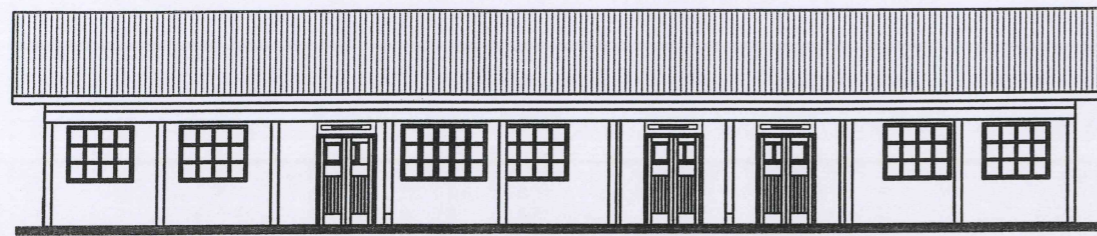

ELEVATION E-03

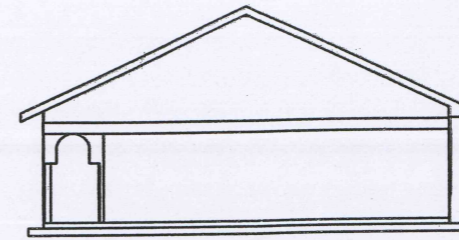

ELEVATION E-02

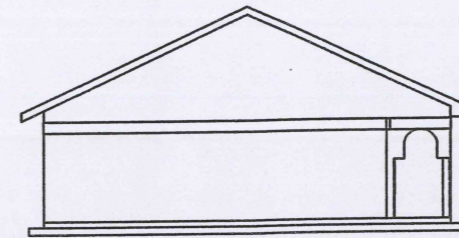

ELEVATION E-04

- Notes.**  
Copyright of these drawings is vested in the jurisdiction of the consulting firm.
1. ALL DIMENSIONS TO BE CHECKED ON SITE AND IF NECESSARY TO BE CHECKED WITH THE ARCHITECT.
  2. ALL REINFORCED CONCRETE WORKS TO STRUCTURAL ENGINEERS DESIGN.
  3. ALL WALLS BELOW 200mm THICK MUST BE REINFORCED WITH 25mm THICK HOOP IRON AT EVERY ALTERNATE COURSE.
  4. ALL SANITARY WORKS TO BE CARRIED OUT IN ACCORDANCE WITH LOCAL AUTHORITY RULES AND REGULATIONS.
  5. D.P.C TO BE 3PLY BITUMINOUS FELT LAID BENEATH ALL SUPER-STRUCTURAL WALLS.
  6. P.V TO BE PROVIDED ABOVE ALL OPENINGS.
  7. DRAINS PASSING UNDER THE BUILDING / DRIVEWAYS TO BE HEAVY GAUGE P.V.C PIPES IN 100mm THICK CONCRETE SURROUND.
  8. THE ACTUAL DEPTH OF FOUNDATION WILL BE DETERMINED ON SITE.
  9. ALL DOORS AND WINDOWS AS PER SCHEDULES.
  10. PLINTH LEVEL TO BE MINIMUM OF 300mm HIGH FROM THE EXISTING GROUND LEVEL.
  11. NO ALTERATIONS TO BE MADE ON THESE DRAWINGS AND FOR ITS RELATED WORKS WITHOUT THE ARCHITECTS APPROVAL.
  12. ALL STRUCTURAL TIMBER TO BE STRAIGHT, WELL SEASONED, FREE FROM ANY DEFECTS AND INSECT ATTACKS.

WINDOW & DOOR SCHEDULE				
CODE	TYPE	LENGTH	HEIGHT	REMARKS
W1/PV	Steel casement bay windows	1800	1500	Burglar proof Clear glass

D1	steel panel	1200	2400	Double Leaf
D2	Wooden panel	900	2400	Single Leaf

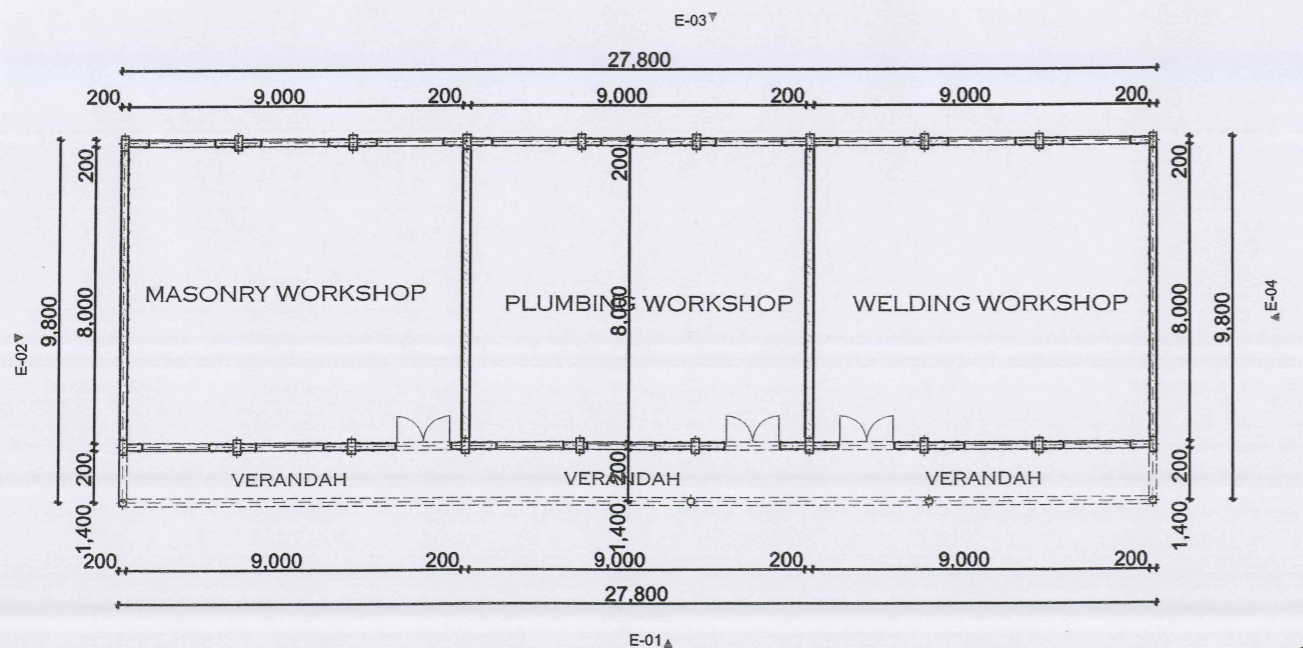

FLOOR PLAN :100

**ROOF DETAIL: ROOF TILES**  
 25° ROOF PITCH  
 GCI SHEETS ORIENTIEL PROFILE  
 100x50 mm RAFTERS AND 75x50mm PURLINS ON  
 150x50 mm TIE BEAM KINGPOST ON  
 100x50 mm WALL PLATES, STRUTS & TIES ON  
 75x50 mm CEILING JOISTS  
 50x50 mm BRANDING AT 600mm C/C  
 12mm THICK CHIPBOARD CEILING

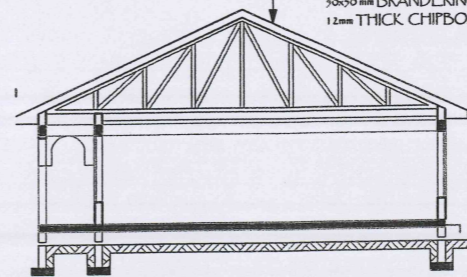

SECTION X-X

**Wall Notes**  
 -permanent vents as shown.  
 -300x150mm r.c ring beam  
 -window sill below all external windows.  
 -150mm thick masonry block walls, dressed exterior with 'key' finish and plastered and painted internally to approval.

**SUBSTRUCTURE DETAILS**  
 150x600 mm STRIP FOUNDATION to approved PUBLIC WORKS structural engineer details  
 150 mm CONCRETE FLOOR SLAB  
 1000 G POLYTHENE SHEET DPM  
 50mm MURRAM BLINDING  
 300mm APPROVED HANDCORE FILLING  
 COMPACTED IN LAYERS OF 150mm

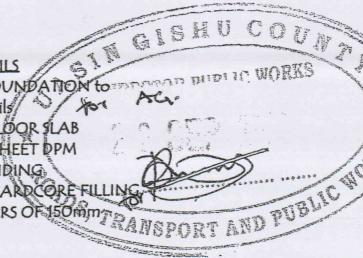

Project:	PROPOSED DEVELOPMENT AT WORKSHOPS SERGOEK VOCATIONAL TRAINING CENTRE ON PLOT NO SERGOIT/KARUNA BLOCK I (LELIT42 AND 43)		
Title:	Floor plan, Elevation, Section X-X		
Client:	SERGOEK VOCATIONAL TRAINING CENTRE PO BOX 10755-30100 ELDORET	Scale:	1:100, 1:500, 1:5000
Consultant:	TAGNAL WORKS PO BOX 30135-30100 ELDORET	Designed:	CKB
		Drawn:	CKB
		Date:	JUN 2018